Instagram UML Diagrams

Use Case and Class Diagram

Presented by : 2105091-Shemanty Mahjabin

Group-4

Shemanty Mahjabin - 2105091
Farihan Israq - 2105095
Debashmita Saha - 2105098
Mahabuba Sharmin Mim - 2105103
Jerin Akter - 21050114

Instagram — Use Case Diagram Overview

Actor :

- User
- Instagram System

System Division:

The overall system is divided into 4 feature-based subsystems:

1. Feed Generation
2. Posting
3. Post Interaction
4. Friend Suggestion

Instagram — Use Case Diagram

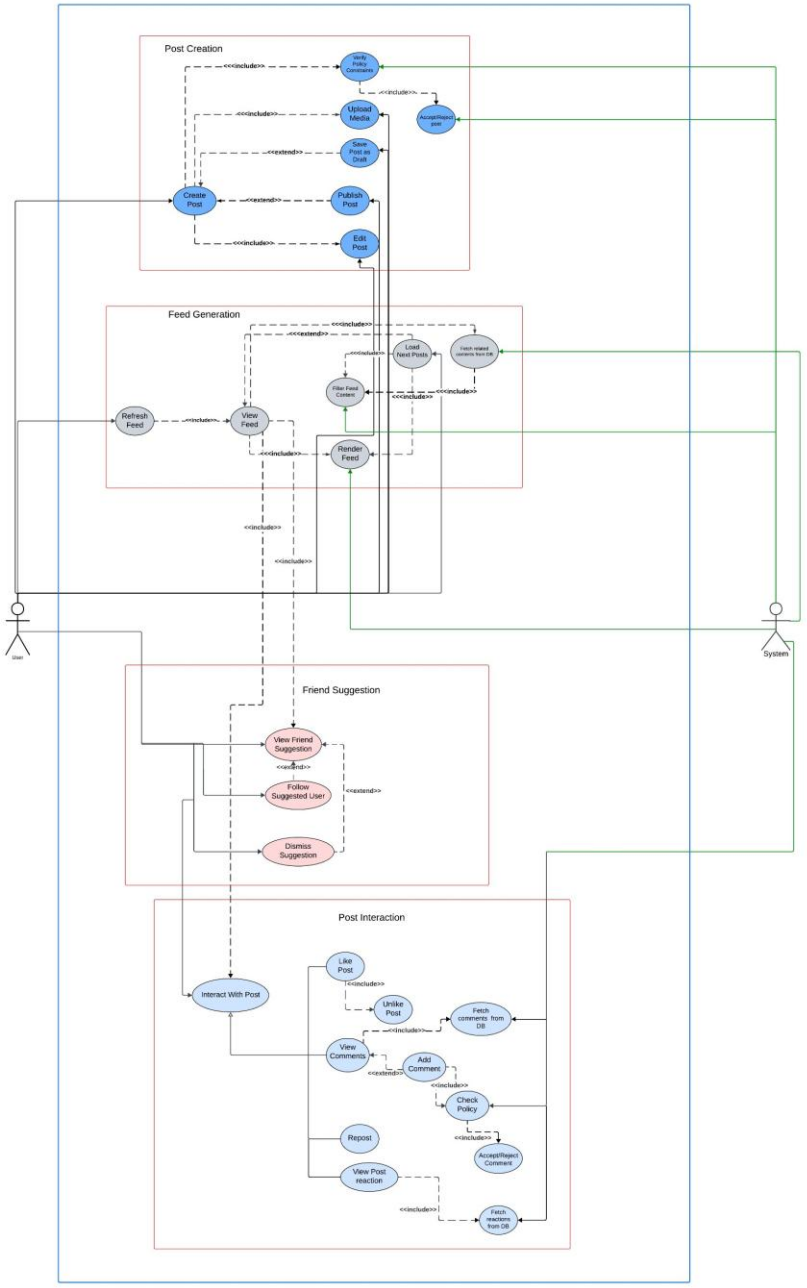

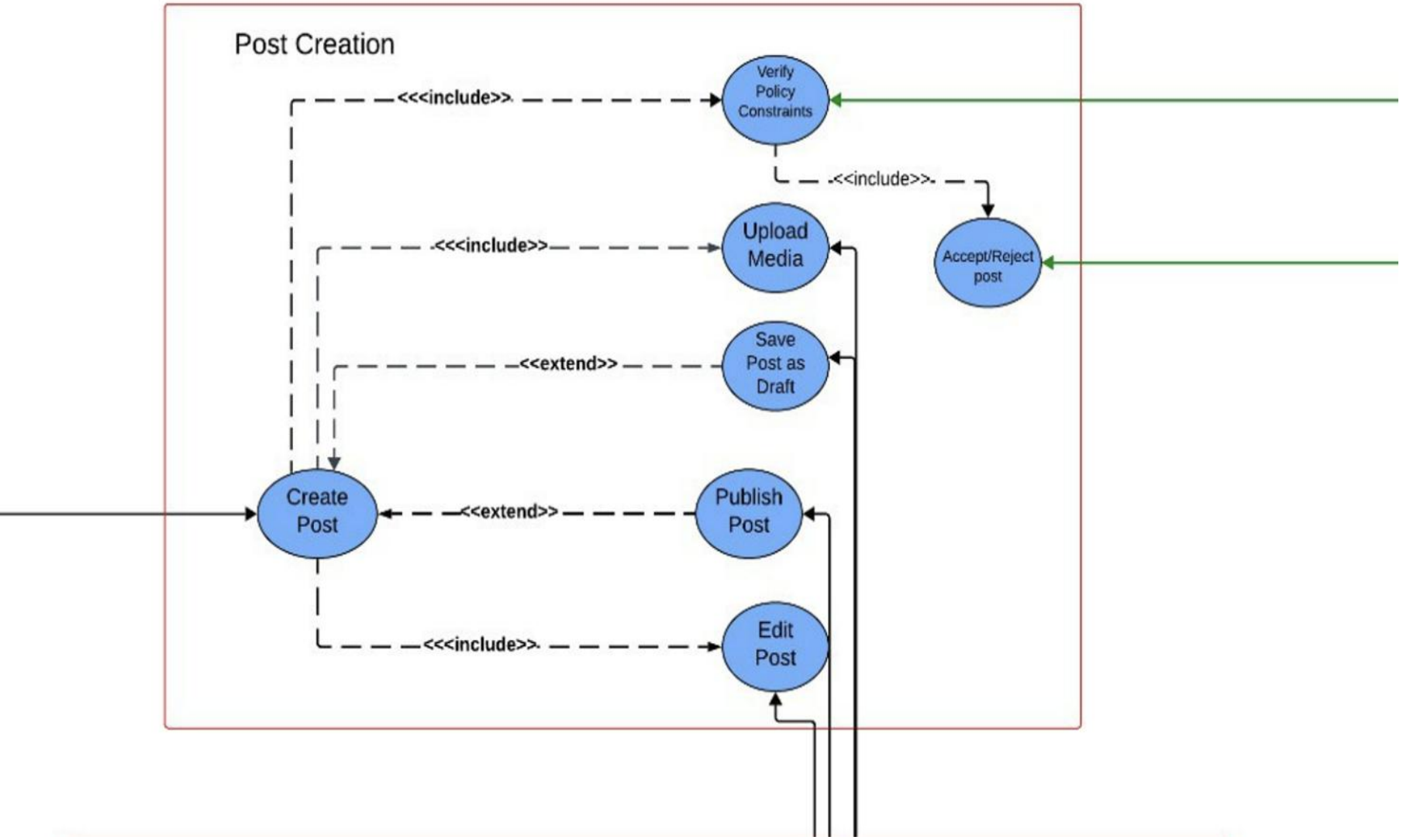

Instagram — Use Case Diagram

- **Posting**
- Create, upload media, draft/publish, and edit your post

Instagram — Use Case Diagram

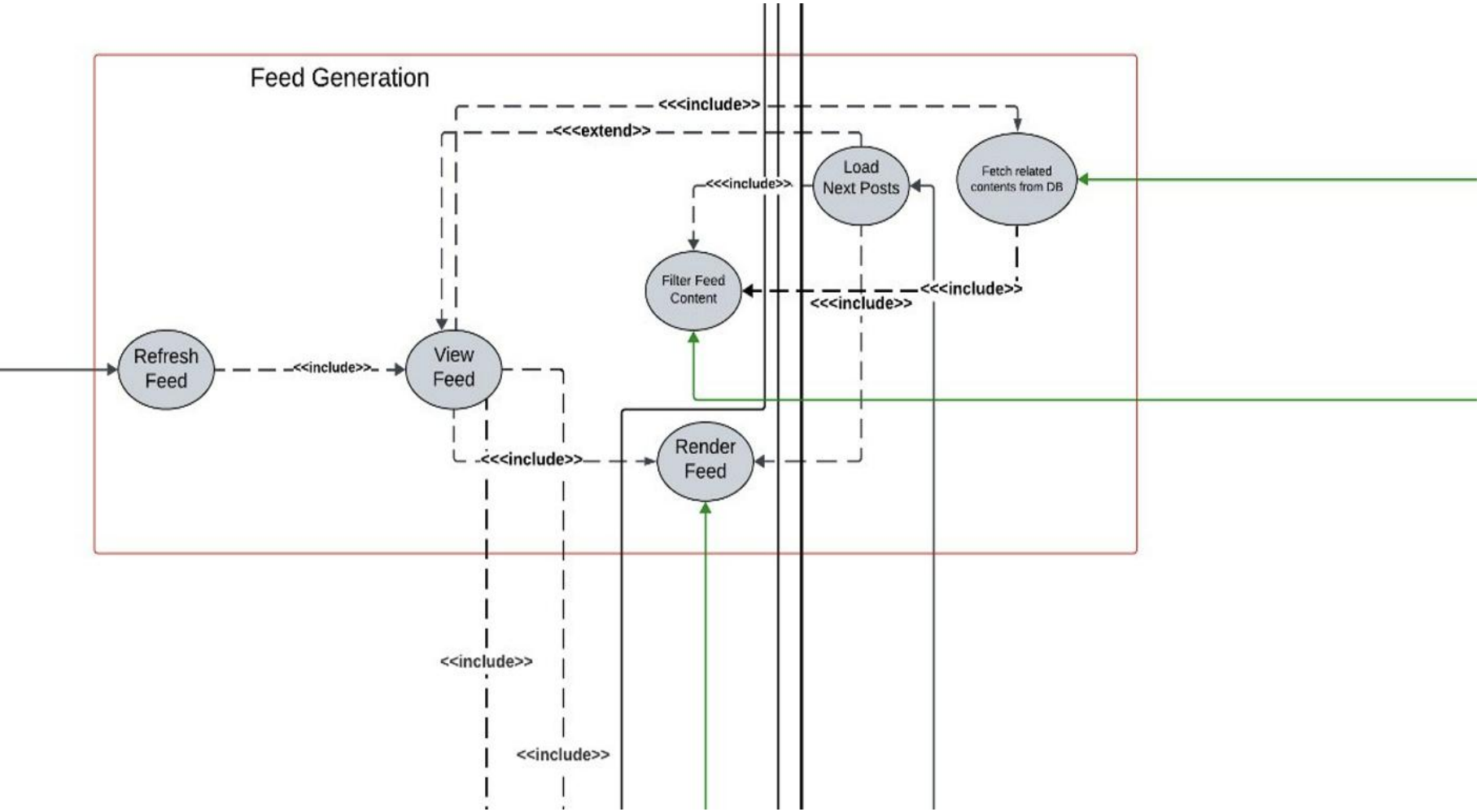

- **Feed Generation**

Shows followed posts first, then recommended posts

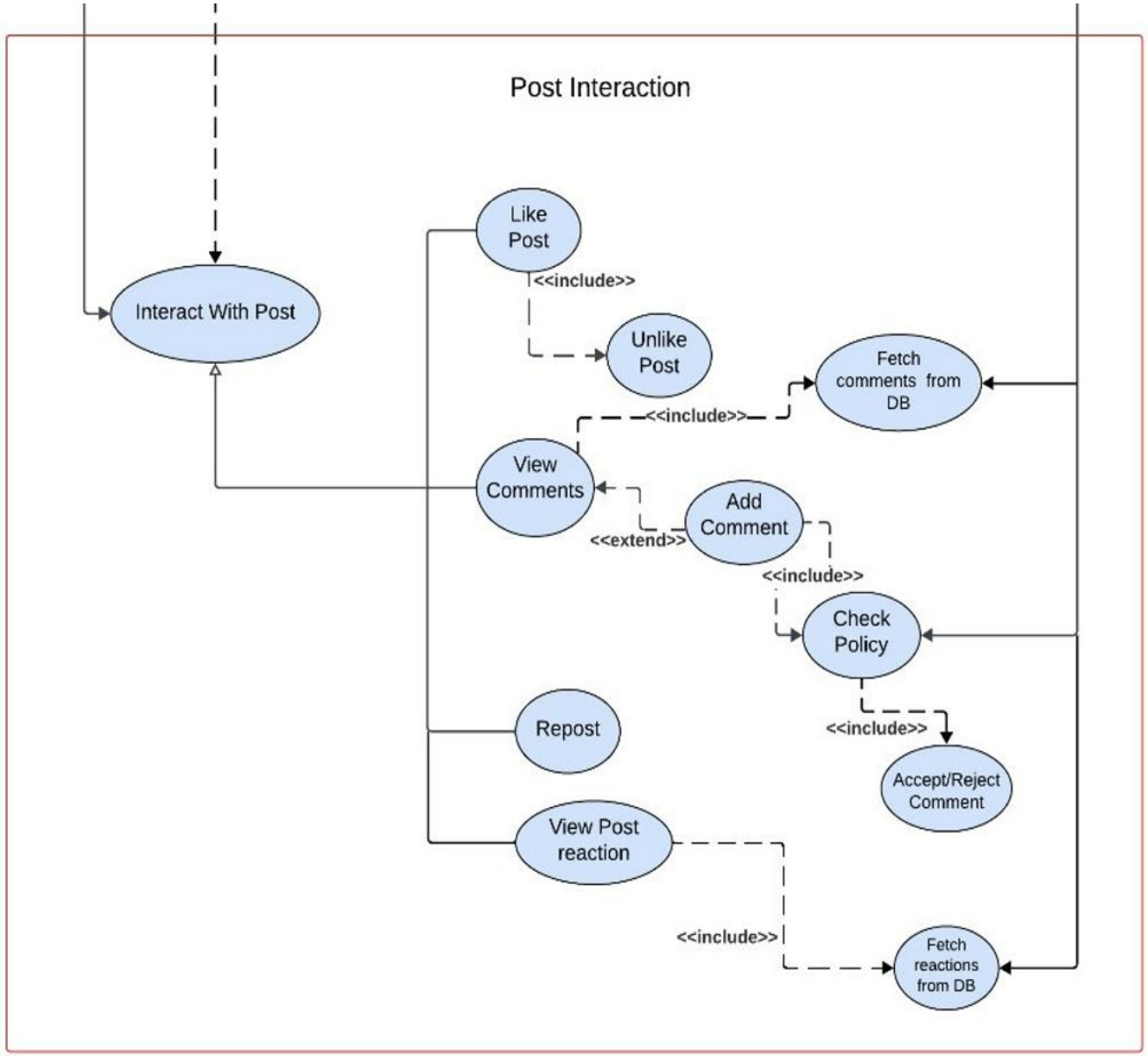

Instagram — Use Case Diagram

- **Post Interaction**

- Like, comment, share/repost, and view reactions

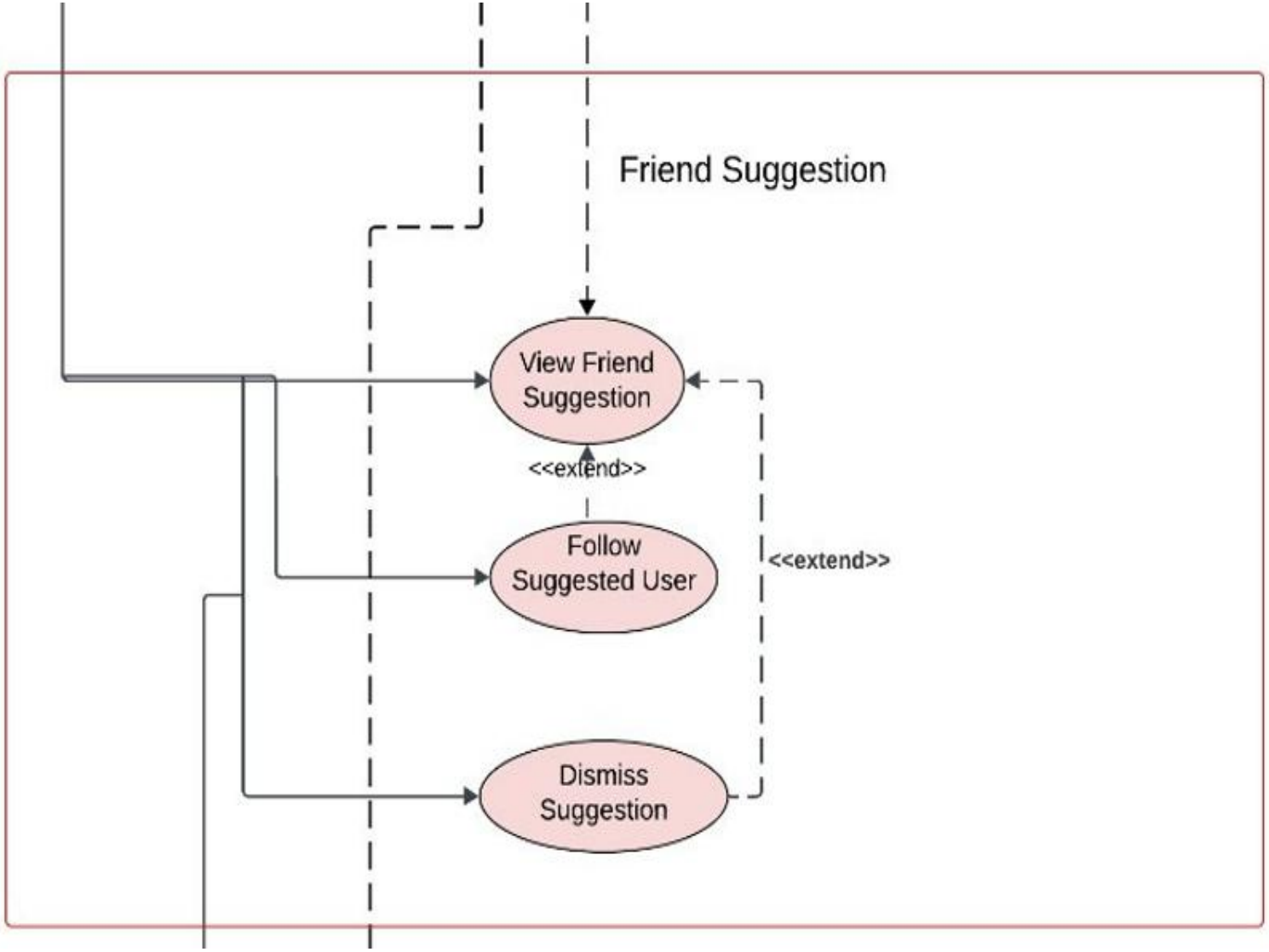

Instagram — Use Case Diagram

- **Friend Suggestion**
- Discover people via mutual connections and follow

Instagram — Class Diagram

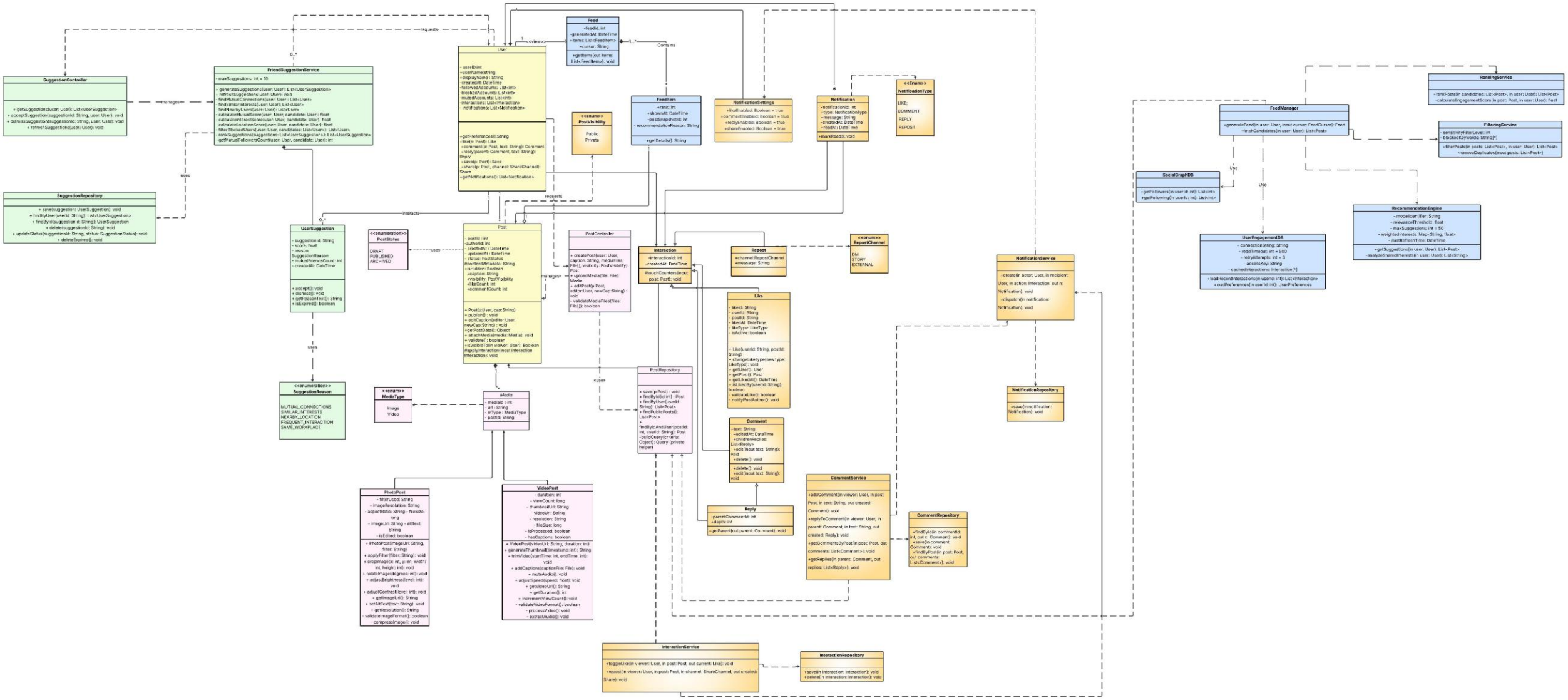

Thank you